

POOR BUTTERFLY

1st ALTO SAX

WARREN COVINGTON ARR.

NO VIB.

pp

A TO CLARINET

mf

TO ALTO

SOLO

A-1

pp

f

SOLO

C

C1

SOLI

D

E

POOR BUTTERFLY

3rd ALTO SAX

WARREN COVINGTON ARR

NO VIB.

pp

A TO CLARINET

mf

TO ALTO

A-1

pp

B

f

SOLI

C

C-1

SOLI

D

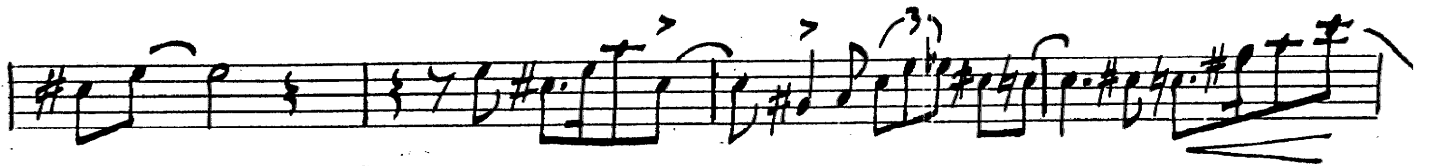

E

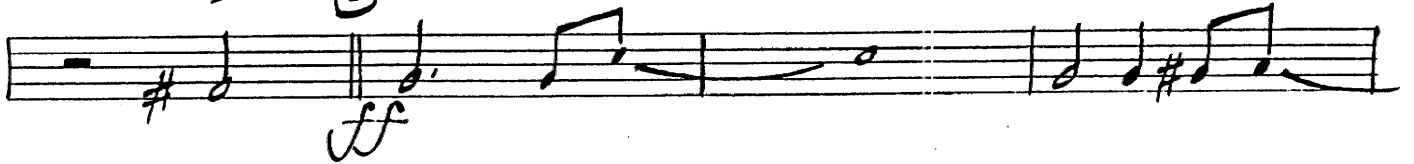

ALTO II / PG. 2 / POOR BUTTERFLY

TB

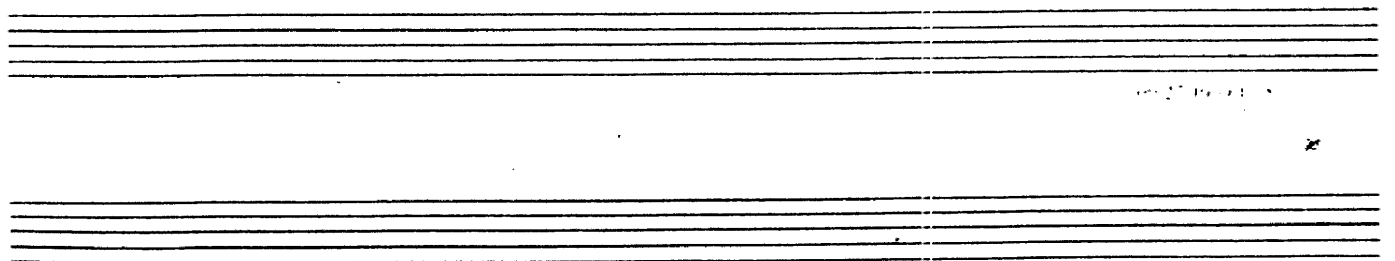

POOR BUTTERFLY

1st TENOR SAX

WARREN COVINGTON ARR

NO VIB.

A *pp* TO CLARINET

mf

TO TENOR

A-1 *pp*

B *f*

SOLO C

C-1 SUB-TONE

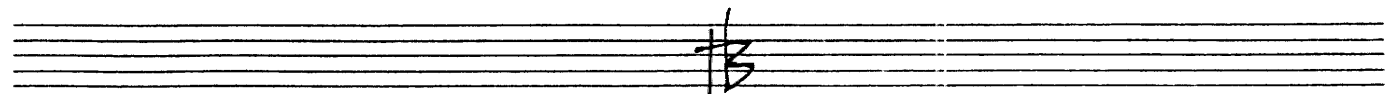
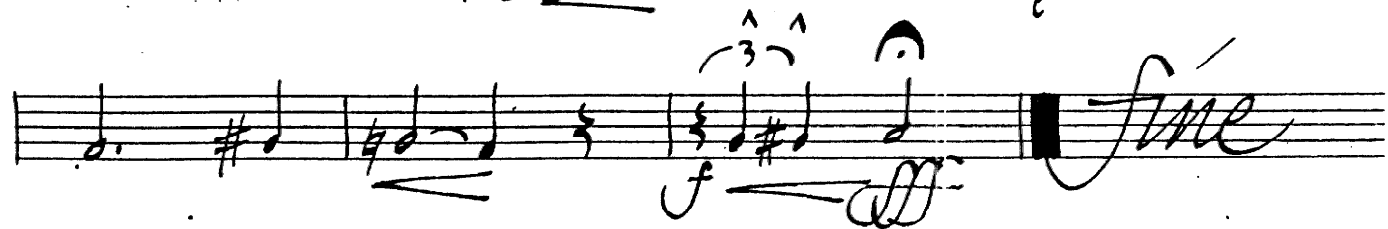
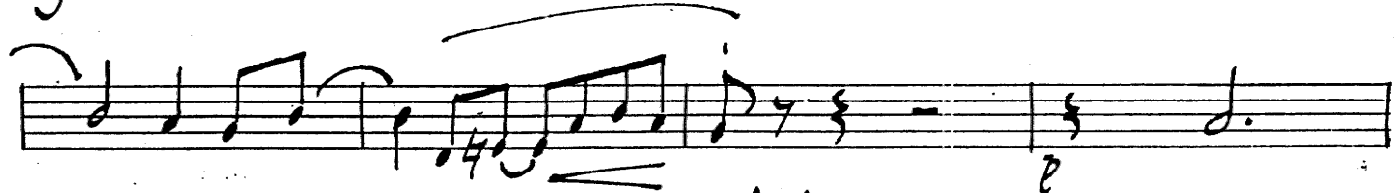
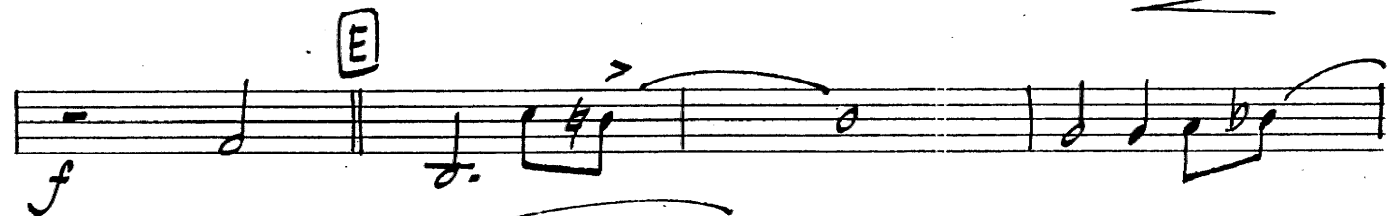
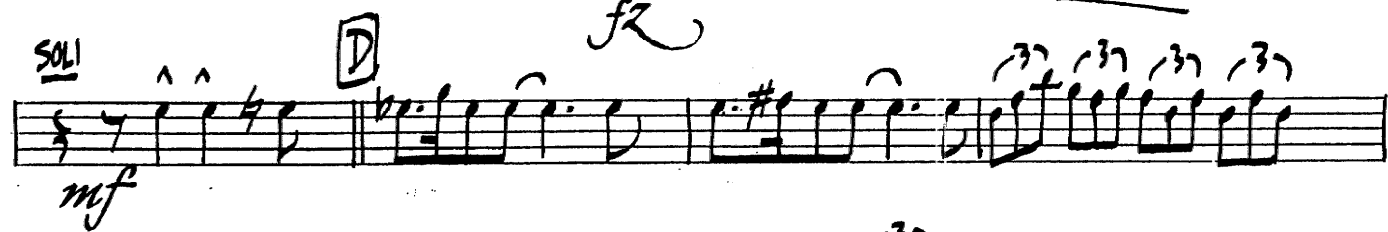

TENOR I / PG. 2 / POOR BUTTERFLY

POOR BUTTERFLY

2nd TENOR SAX

WARREN COVINGTON ARR

NO VIB.

A *pp*
TO CLARINET

TO TENOR

A1

pp

B

SOLI

C

C:1 SUB-TONE

SOLI

D

mf

E

TENOR II / PG. 2 / POOR BUTTERFLY

POOR BUTTERFLY

5th BARIE SAX

WARREN COVINGTON ARR.

NO VIB.

A BASS CLAR.

SOLI

C

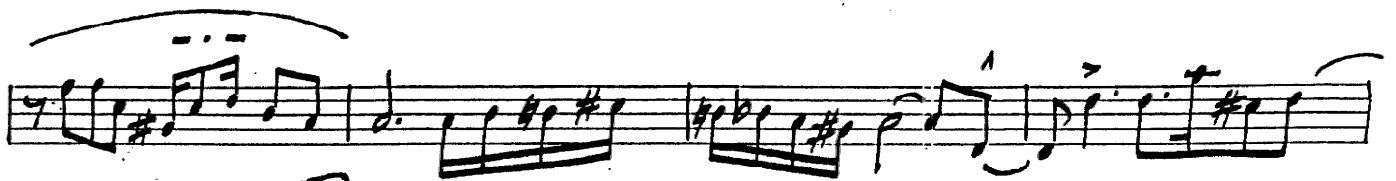

C-1 SUB TONE

SOLO

D

SOLO

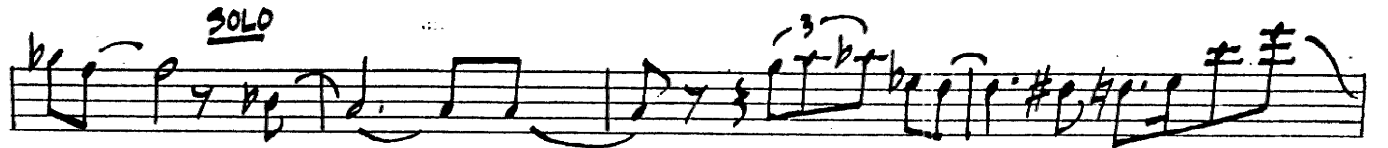

E

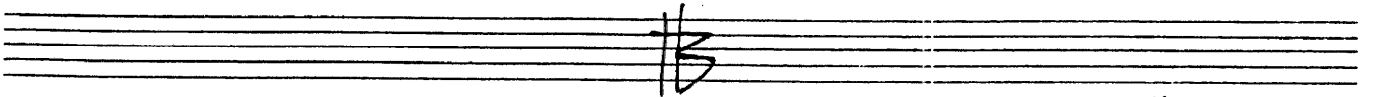
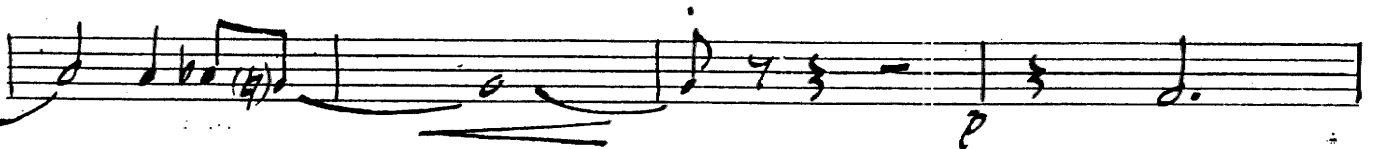

BARY SAX / PG. 2 / POOR BUTTERFLY

POOR BUTTERFLY

1st TRUMPET

WARREN COVINGTON ARR

Handwritten annotations include:

- A**: A circled letter 'A' above the first line.
- HARMON**: The word "HARMON" written above the first line.
- OPEN**: The word "OPEN" written above the second line.
- A-1**: A circled letter "A-1" above the second line.
- B**: A circled letter "B" above the third line.
- C ST. MUTE**: A circled letter "C" followed by "ST. MUTE" written above the fourth line.
- SOLI**: The word "SOLI" written below the fifth line.
- C-1**: A circled letter "C-1" above the fifth line.
- D OPEN**: A circled letter "D" followed by "OPEN" written above the sixth line.

Other markings include dynamic markings such as *mf* and *f*, and various musical notations like slurs, accents, and rests.

E UNIS

SOLO

ff

TPT I / PG. 2 / POOR BUTTERFLY

POOR BUTTERFLY

2nd TRUMPET

WARREN COVINGTON ARR

HAT

A HARMON 8

OPEN A-1 OPT. Bva+ 3

B f

C ST. MUTE SOLI mf

C-1

D 3

UNIS OPT. Bva. ↓

TPT II / PG. 2 / POOR BUTTERFLY

POOR BUTTERFLY

3rd TRUMPET

WARREN COVINGTON ARR

HAT

ff *f* *ff* *ff* *fine*

TDT III / PG. 2 / POOL BUTTERFLY

POOR BUTTERFLY

4th TRUMPET

WARREN COVINGTON ARR

- Staff 2:** Continues the melodic line with slurs and rests.

E

3

sfz

p

fine

TPT II / PG. 2 / POOR BUTTERFLY

Five empty musical staves for the TPT II part.

POOR BUTTERFLY

2nd TROMBONE

WARREN COVINGTON ARR

LEAD NO VIB,

BONE II / PG. 2 / POOR BUTTERFLY

Four empty musical staves.

D

E

(b)

BONE III / PG. 2 / POOR BUTTERFLY

D

E

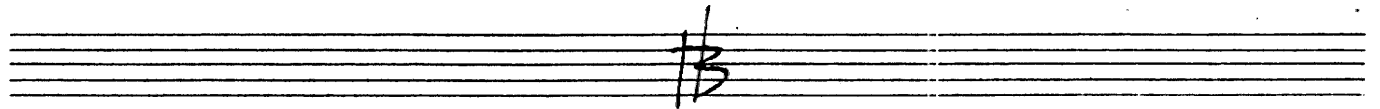
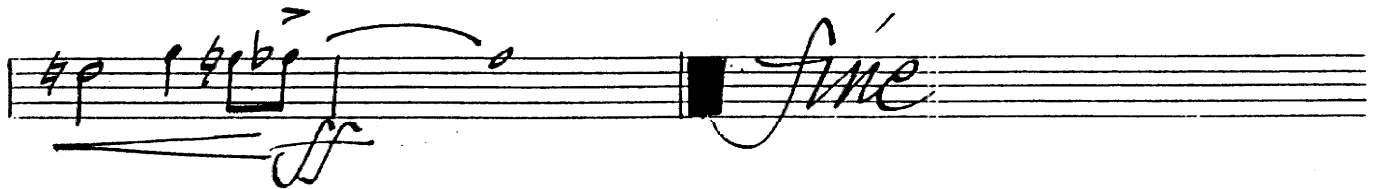
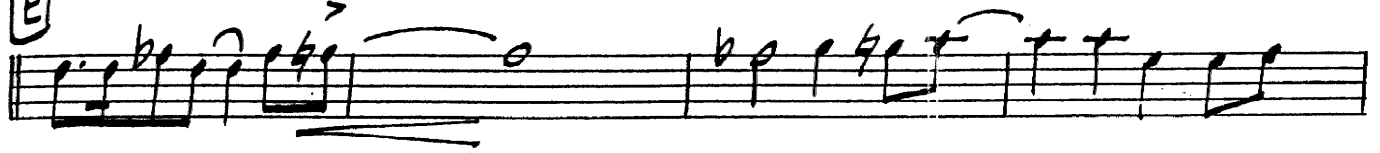

BONE IV / PG. 2 / POOR BUTTERFLY

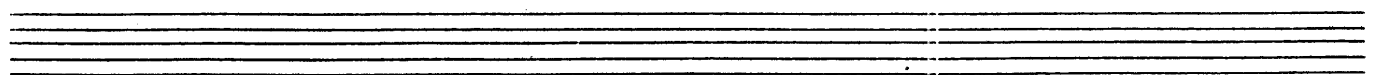
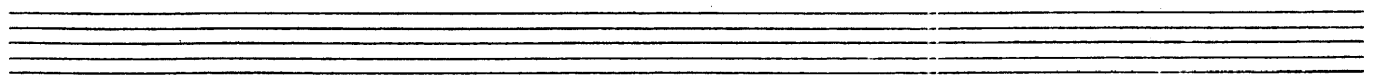
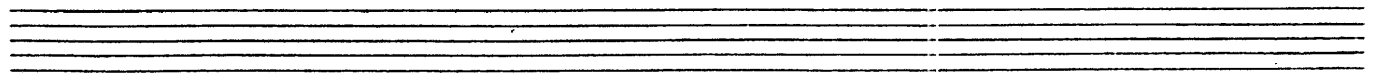

POOR BUTTERFLY

DRUMS

WARREN COVINGTON ARR.

BRUSHES

BONE P.U.

A "2" FEEL

9:4
PP 1 2 3 mp 4 1 2

3 4 5 6 7 8

9 10 11 12 13 14

A-1

15 16 1 2 3 4

5 6 7 8 9 10

B LIGHT 4

11 12 13 14 1 2

C (SAX SOLI)

3 4 1 2 3 4

C-1

5 6 7 8 1 2

DRUMS / PG. 2 / POOR BUTTERFLY

Five empty musical staves provided for drum notation, corresponding to the title 'DRUMS / PG. 2 / POOR BUTTERFLY'.

POOR BUTTERFLY

BASS

WARREN COVINGTON ARR

A

Bb9 Eb7 Ab Ab Fm7 Bb7 Bbm7

> $\frac{7}{4}$ $\frac{4}{4}$ $\frac{4}{4}$ D Bbm7 A9 Ab Ab C+7(b9)

C+7(b9) F9 F9 E Db Gb13 Ab

Ab $\frac{b}{4}$

$\frac{b}{4}$ fme $\frac{b}{4}$

BASS / PG. 2 / POOR BUTTERFLY

POOR BUTTERFLY

PIANO
GUITAR

WARREN COVINGTON ARR

SOLO BONE

A

A+13(b9)

D9

3rd D7

G13

C7

F

E7

Eb7

Dm7

G7

C7

A-1

Gm7

C7

F

A+7 D9 D7 Eb7 D9

Bb Eb9 Gb9 Fmaj9 F

Gm7 G-7 Gb9 [B] F F#maj7 Ab7

Cm7 F7 F9 [C] Bbm7 Amaj9

Abmaj9 C+7 Db+11 C+7 F9

[C-1] Bb9 Eb7

Ab Fm7 Bb7

Bbm7 Eb7 [D] Bbm7 A9

Ab C+7(b9)

F9 [E] Db Gb13

Ab Bb-7 B-7 Ab Bb7 Bb7 Eb7
 Ab Amaj9 F#maj7 Fmaj9 Eb9 Fmaj9 Eb9 Dmaj9

PIANO/GUITAR PG. 2 / POOR BUTTERFLY

POOR BUTTERFLY

**PIANO
GUITAR**

WARREN COVINGTON ARR

SOLO BONE

A

A+13 (b9)

D9

30 D7

G13

C7

F

E7 Eb7

Dm7

G7

C7

A-1

Gm7

C7

F

Staff 1: A+7, D9, D7, Eb7, D9

Staff 2: Bb, Eb9, Gb9, Fmaj9, F

Staff 3: Gm7, G-7, Gb9, **B**, F, F#maj7, Ab7

Staff 4: Cm7, F7, F9, **C**, Bbm7, Amaj9

Staff 5: Abmaj9, C+7, Db+11, C+7, F9

Staff 6: **C-1**, Bb9, Eb7

Staff 7: Ab, Fm7, Bb7

Staff 8: Bbm7, Eb7, **D**, Bbm7, A9

Staff 9: Ab, C+7(b9)

Staff 10: F9, **E**, Db, Gb13

Ab Bb-7 B-7 Ab Bb7 Bb7 Eb7

Ab Amaj9 F#maj7 Fmaj9 Eb9 Fmaj9 Eb9 Dmaj9

PIANO/GUITAR PG. 2 / POOR BUTTERFLY